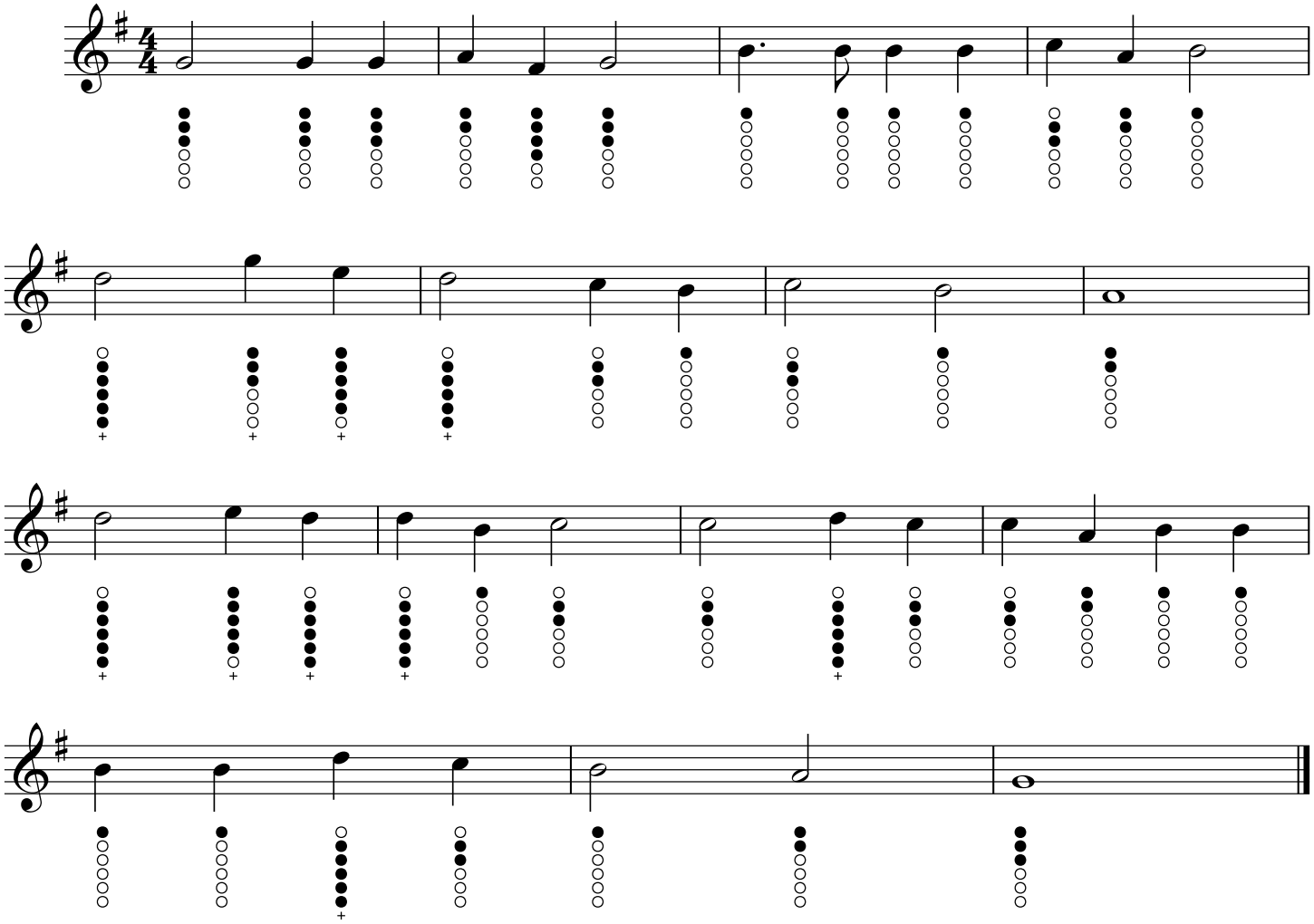Fairest Lord Jesus