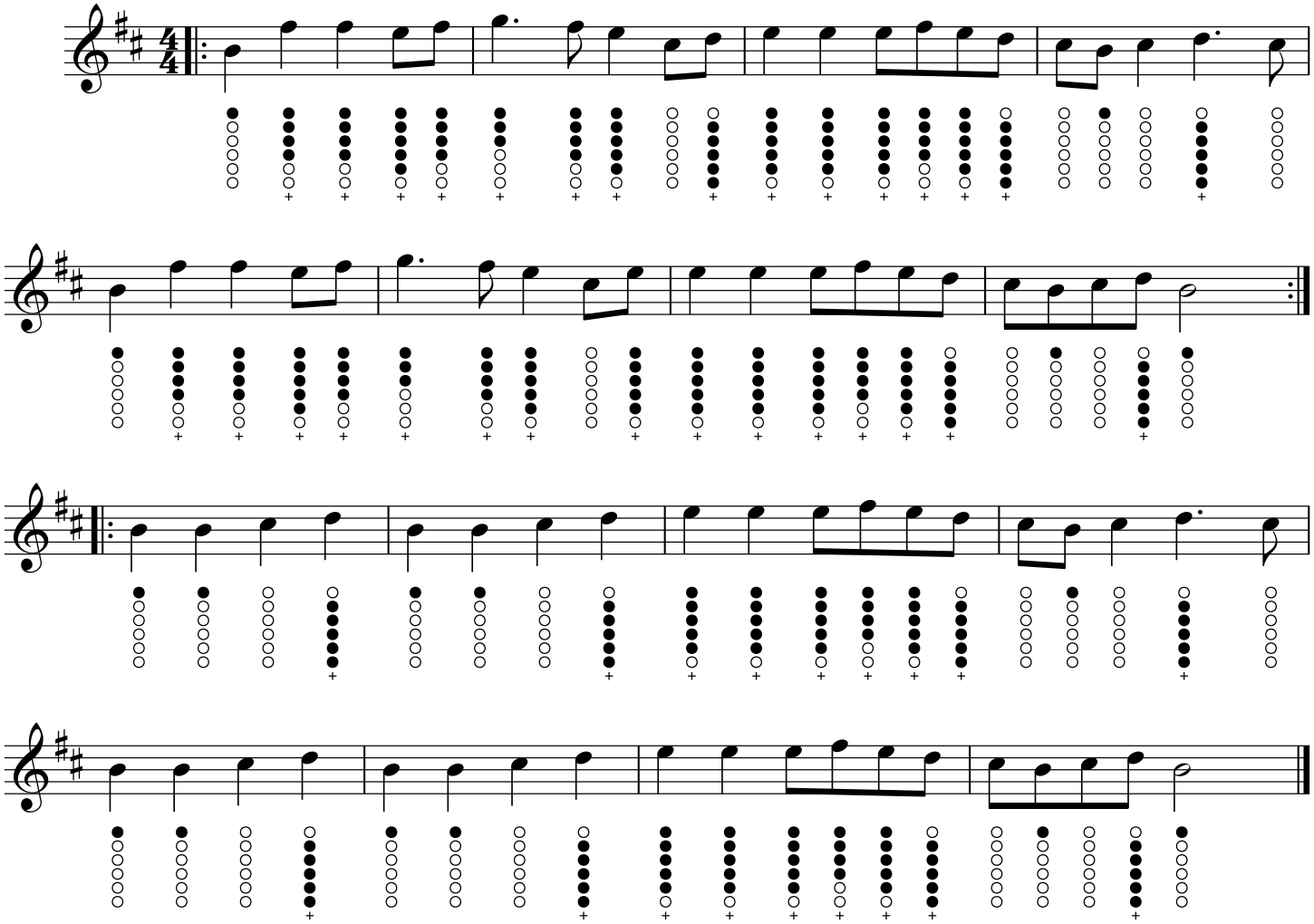The Wren (2 Sharps)