Drowsy Maggie
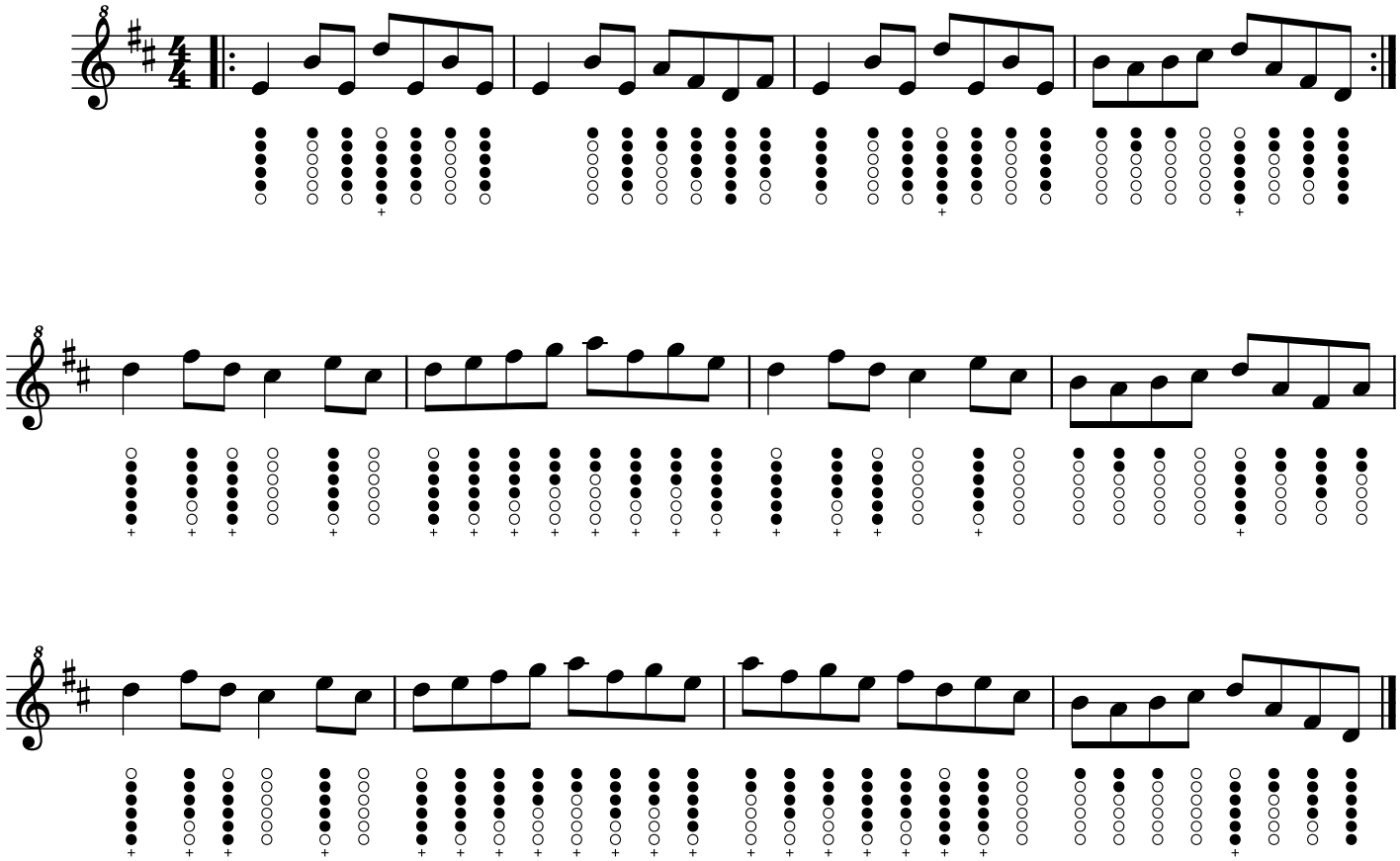
(Reel)