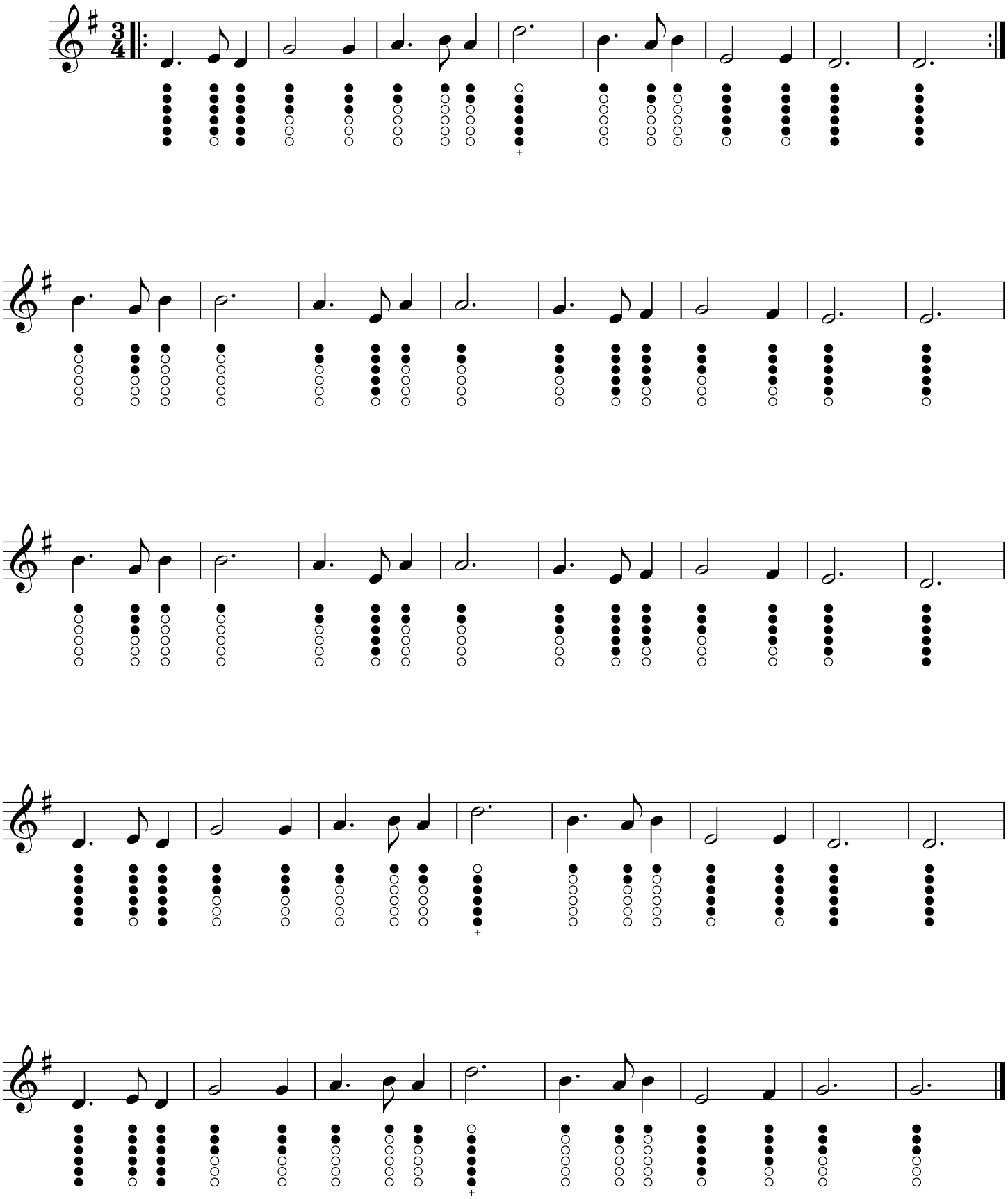The Skye Boat Song