# The Boys of Bluehill
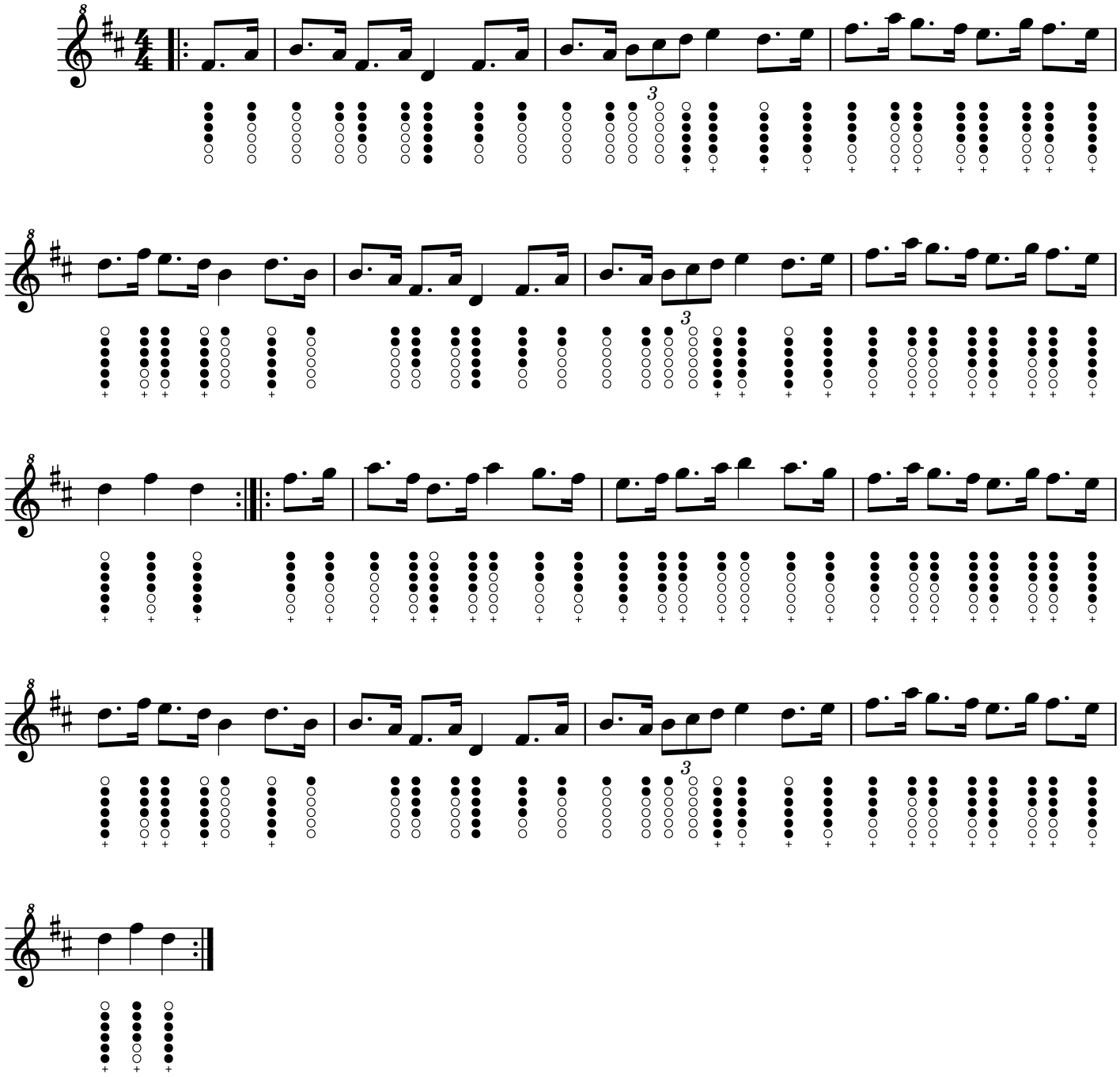
(Hornpipe)